

FRONT ELEVATION.

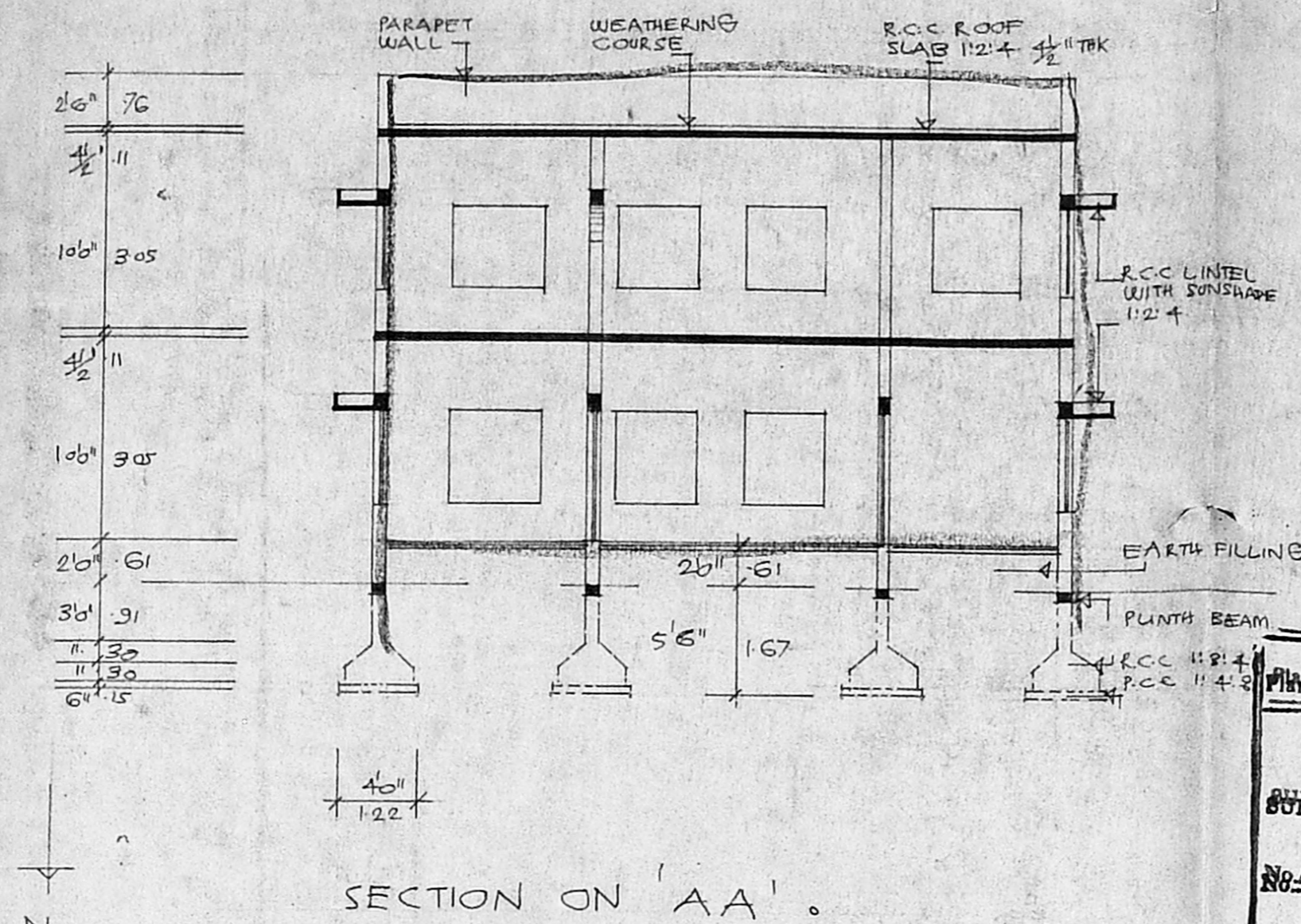

SECTION ON 'AA'.

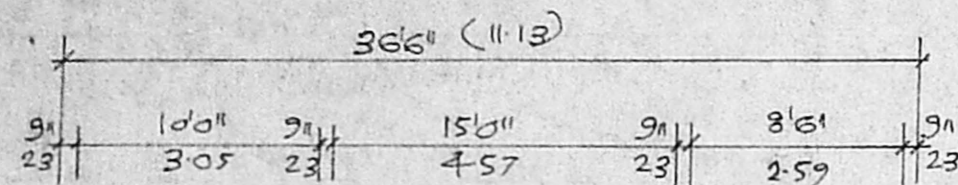
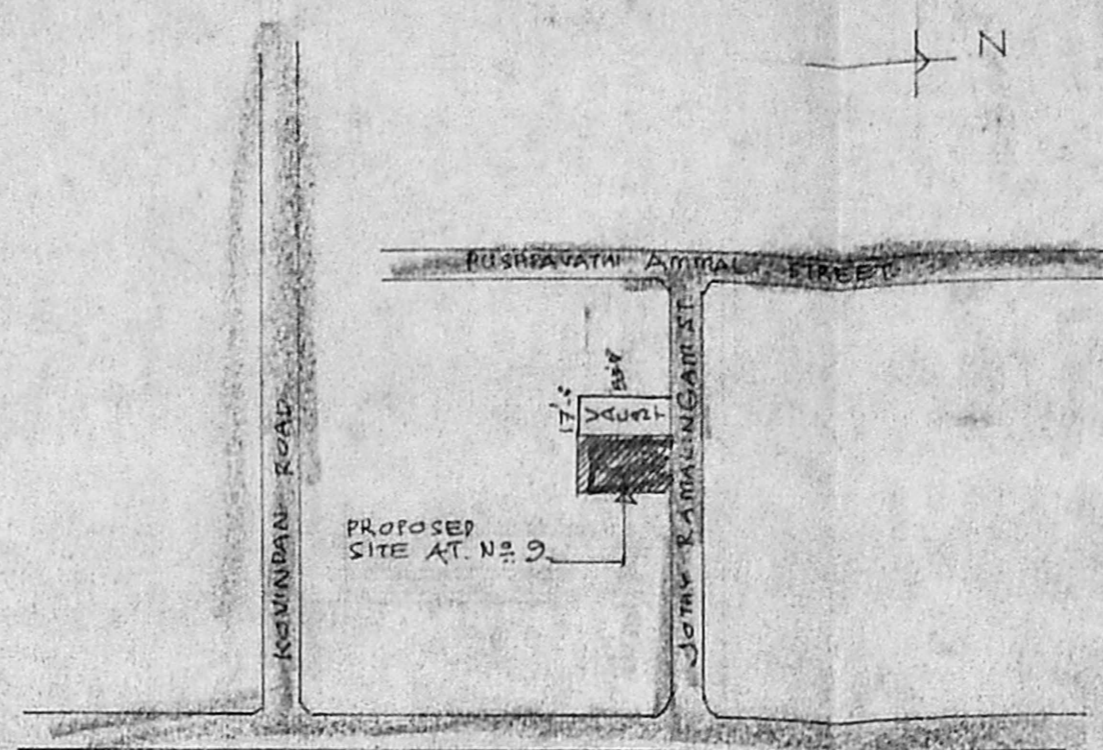

KEY PLAN. (N.T.S)

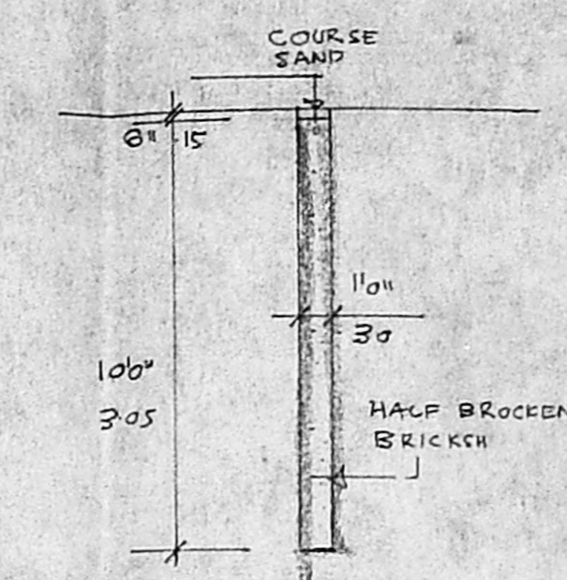

SECTION OF RAIN WATER STORAGE.

APPROVED
 SUBJECT TO THE CONDITIONS IN THIS OFFICE LETTER.
 No. A/1/1637/196 D.S. - 8-96
 S. S. S. S.
 FOR MEMBER SECRETARY
 MADRAS METROPOLITAN
 DEVELOPMENT AUTHORITY
 MADRAS - 600 008.

PLAN SHOWING THE PROPOSED DWELLING HOUSE AT DOOR NO. 9, S.No 24/1 JOTHI RAMALINGAM STREET, WEST MAMBALAM MADRAS- 33.

S. S. S. S.
 A/1/1637/196

JOINERIES.

D	DOOR	3'3" x 7'0"	1.00 x 2.13
D1	DOOR	3'6" x 7'0"	.31 x 2.13
D2	DOOR	2'6" x 7'0"	.76 x 2.13
W	WINDOW	5'0" x 4'8"	1.52 x 1.37
W1	WINDOW	4'0" x 4'8"	1.22 x 1.37
V	VENTILATOR	2'6" x 2'6"	.76 x .76
V1	VENTILATOR	6'0" x 2'6"	1.83 x .76



TOTAL PLOT - AREA :	2685 SFT / 249.43 m ²
G.F. AREA :	1587.75 SFT / 147.50 m ²
F.F. AREA :	1587.75 SFT / 147.50 m ²
HEAD ROOM AREA :	161.25 SFT / 14.98 m ²

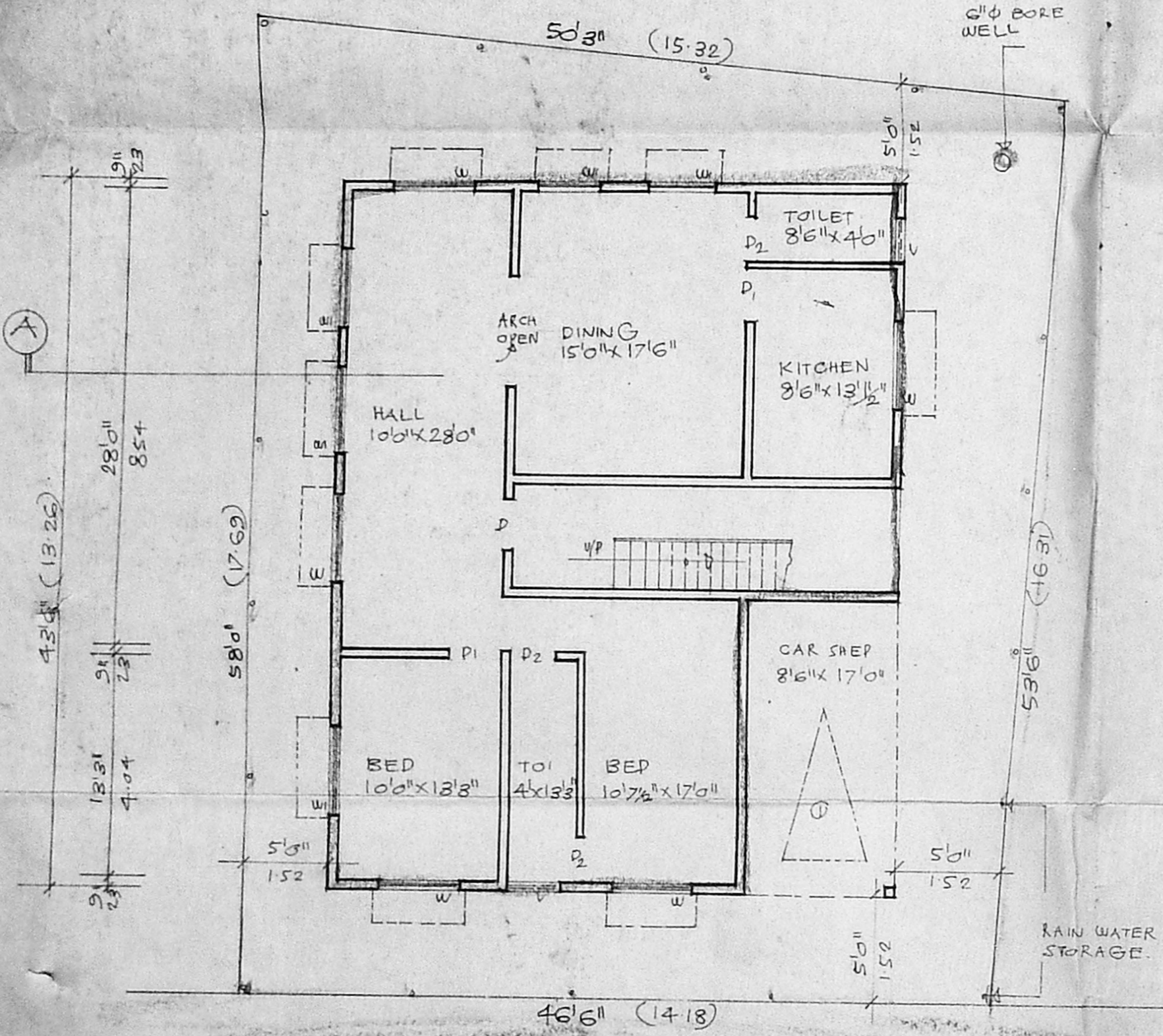

GROUND FLOOR PLAN CUM SITE PLAN.

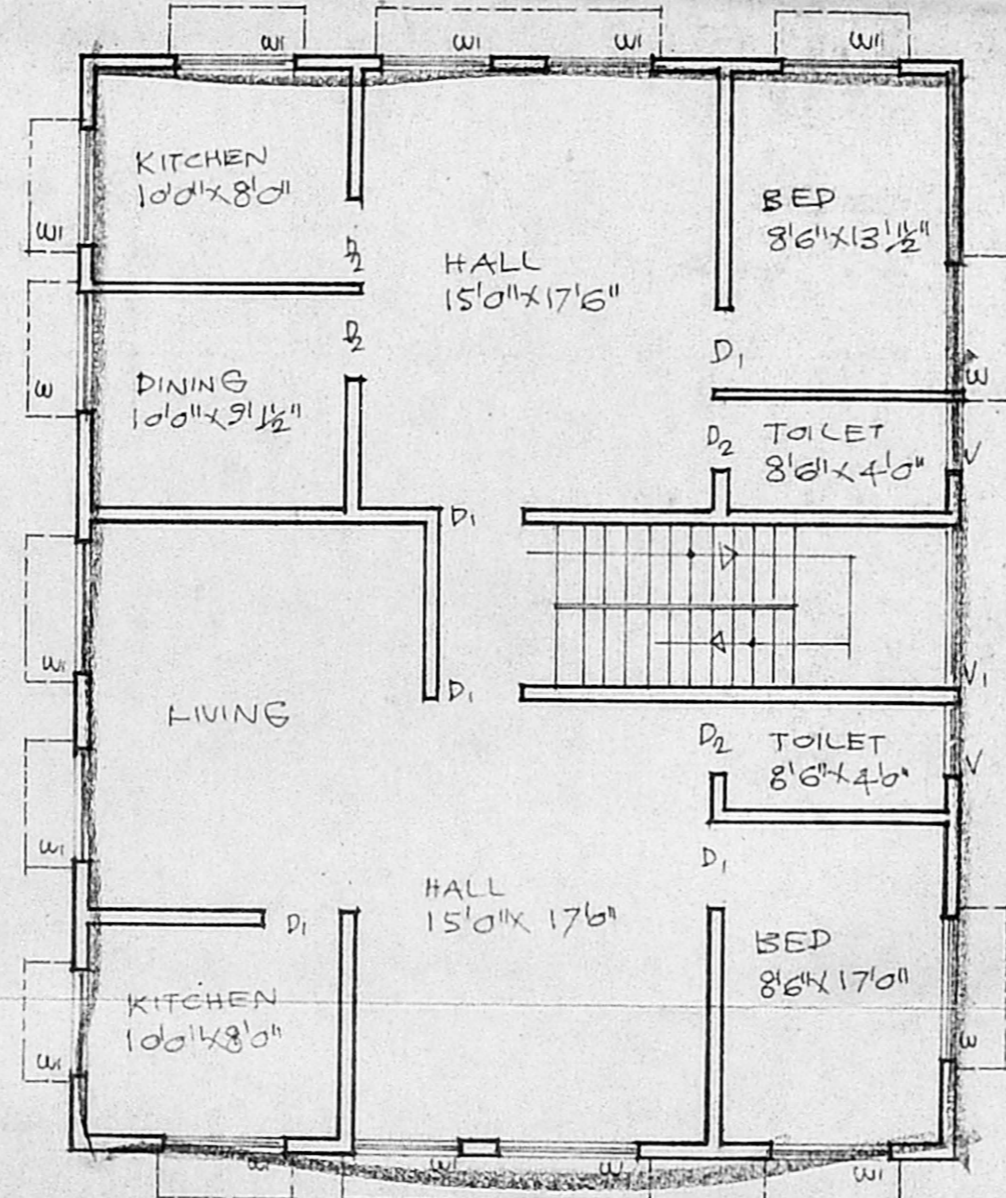

FIRST FLOOR PLAN.

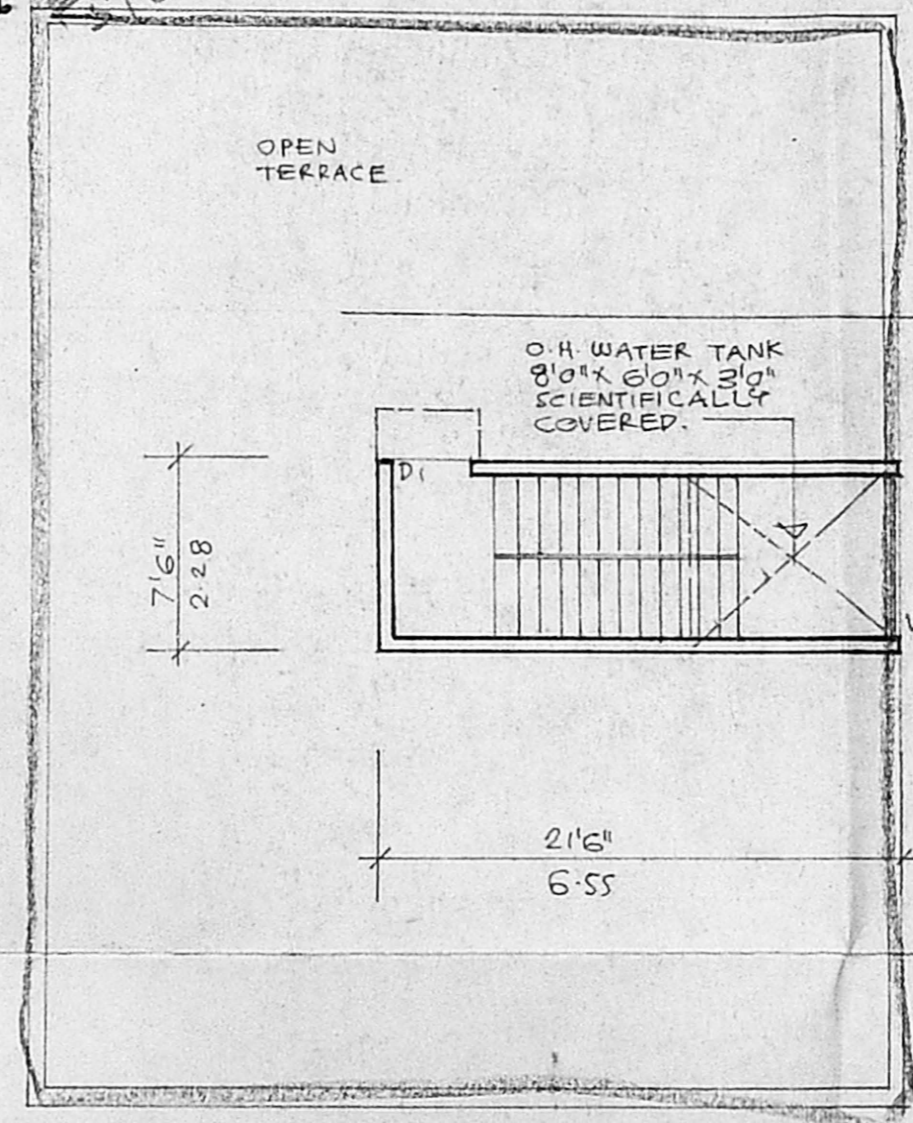

HEAD ROOM PLAN.

M. Sivasubramanian DCE
 Consulting Engineer & Cont. actors
 Licensed Surveyor Reg. No. 488,
 Corporation of Madras,
 A-58, Gnanamani Street,
 Sathyamoorthy Block,
 Ashok Nagar, MADRAS-83

M. Sivasubramanian
 OWNER

L. SURVEYOR